

d. = ca. 80

Yoga Quartet

June-July

Violin I

use open strings (A)

legato sempre

Violin II

whenever possible

legato sempre

Viola

legato sempre

Cello

KEEP REPEATING UNTIL FASCINATED THEN GO ON

signal others

Two empty musical staves.

Two empty musical staves.

M-2 10 STAVES

Copyright © 1980

A.S.C.A.P.

MADE IN U.S.A.

Two empty musical staves, one above the other, consisting of five lines each.

Two empty musical staves, one above the other, consisting of five lines each.

3.

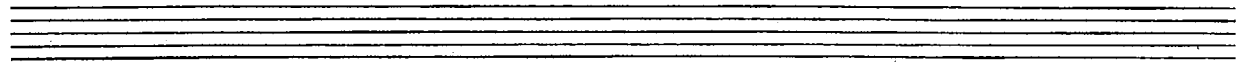

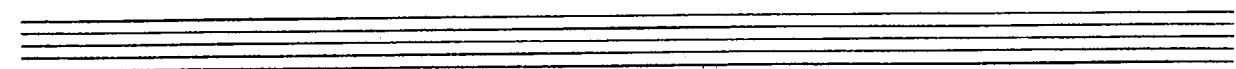

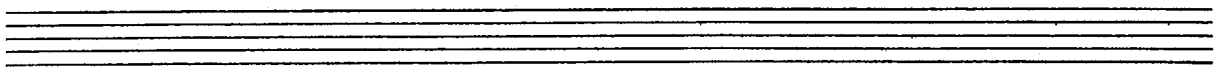

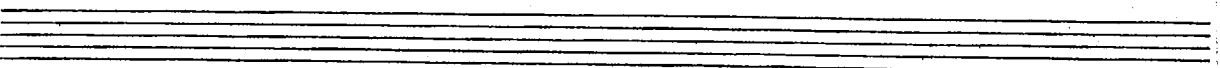

5.

7.

Two empty musical staves, one above the other, serving as a separator between systems.

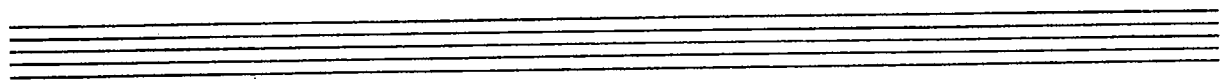

Two empty musical staves, one above the other, serving as a separator between systems.

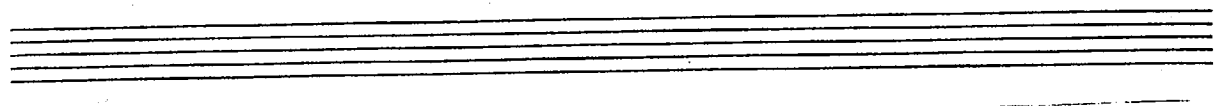

Two empty musical staves, one above the other, consisting of five lines each.

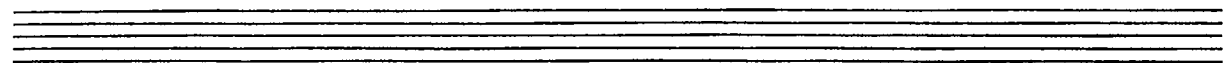

Two empty musical staves, one above the other, consisting of five lines each.

9.

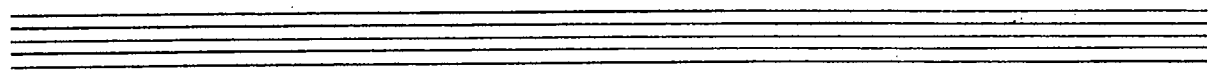

Two empty musical staves, one above the other, serving as a separator between systems.

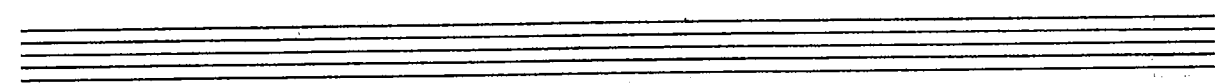

Two empty musical staves, one above the other, serving as a separator between systems.

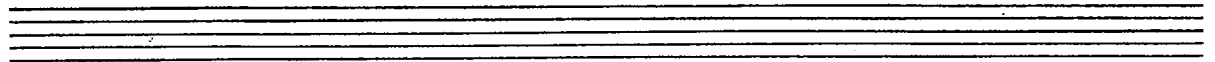

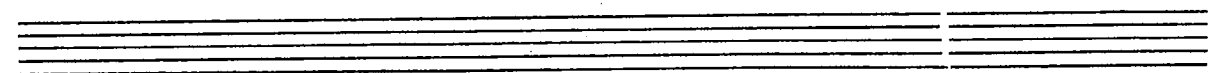

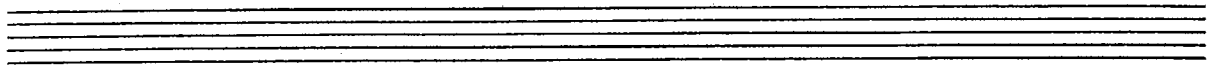

Two empty musical staves, one above the other, consisting of five lines each.

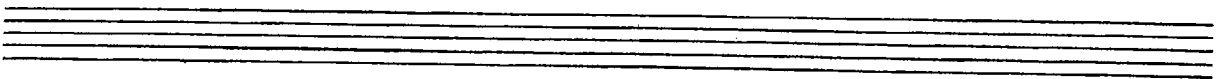

Two empty musical staves, one above the other, consisting of five lines each.

A set of four empty musical staves, consisting of two treble clef staves and two bass clef staves, positioned between the first and second systems of music.

A set of four empty musical staves, consisting of two treble clef staves and two bass clef staves, positioned at the bottom of the page.

G

Two empty musical staves, consisting of two five-line systems.

Two empty musical staves, consisting of two five-line systems.

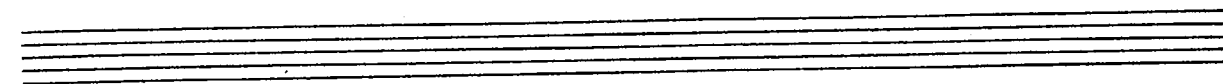
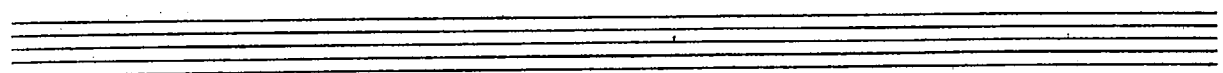

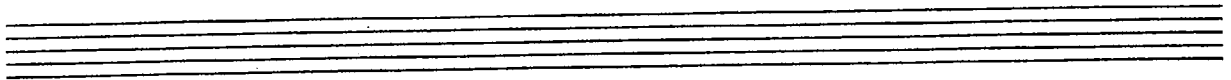

Two empty musical staves, one above the other, consisting of five lines each.

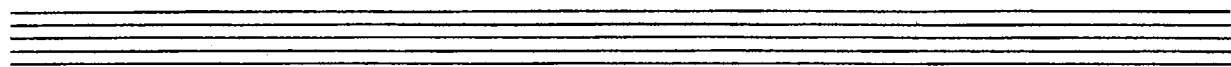

Two empty musical staves, one above the other, consisting of five lines each.

①

A set of four empty musical staves, serving as a separator between the first and second systems of music.

J
pizz.

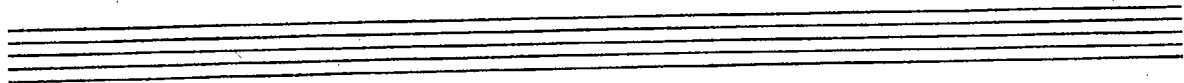

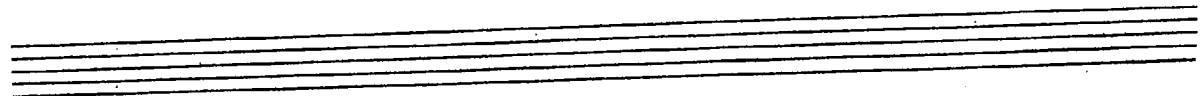

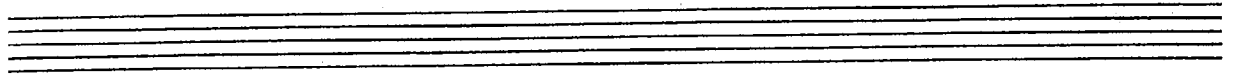

Two empty musical staves, one in treble clef and one in bass clef, positioned between the first and second systems.

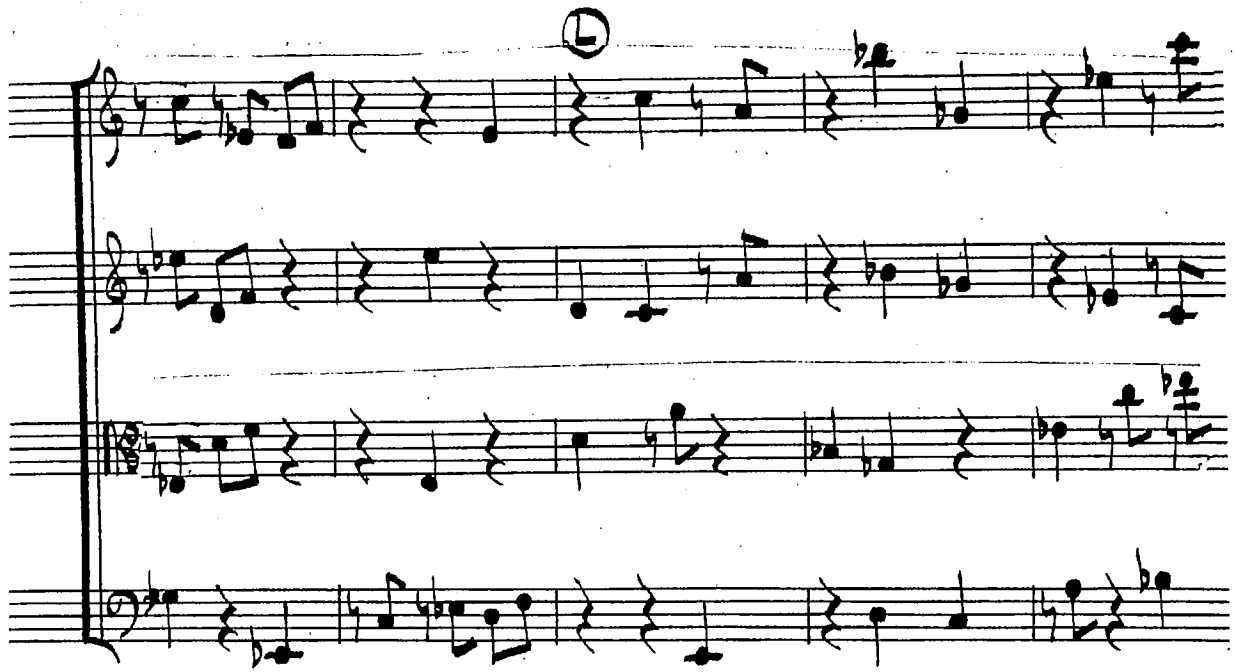

Two empty musical staves, one in treble clef and one in bass clef, positioned at the bottom of the page.

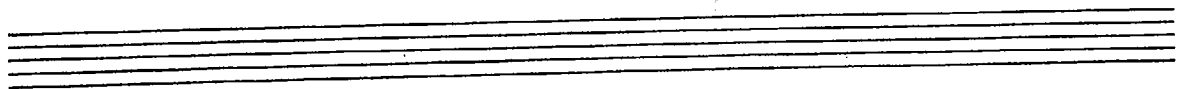

Two empty musical staves, one in treble clef and one in bass clef, positioned between the first and second systems.

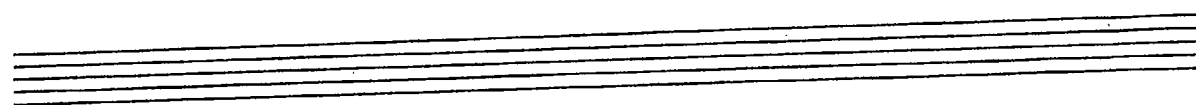

Two empty musical staves, one in treble clef and one in bass clef, positioned at the bottom of the page.

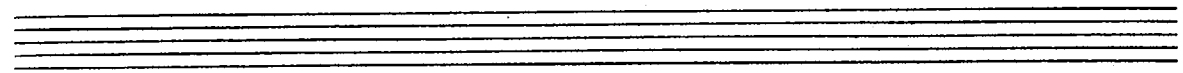

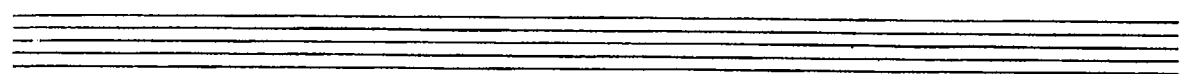

23.

Two empty musical staves, one above the other, consisting of five lines each.

Two empty musical staves, one above the other, consisting of five lines each.

(P)

Two empty musical staves, one in treble clef and one in bass clef, positioned between the first and second systems of music.

Two empty musical staves, one in treble clef and one in bass clef, positioned at the bottom of the page.

25.

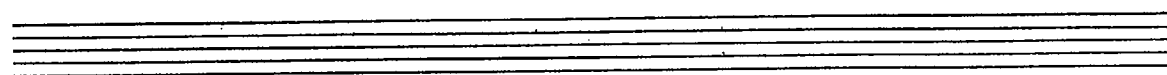
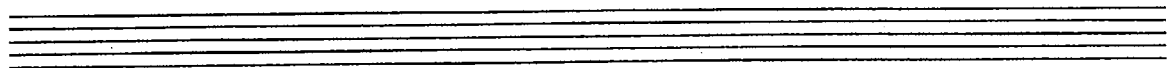

27.

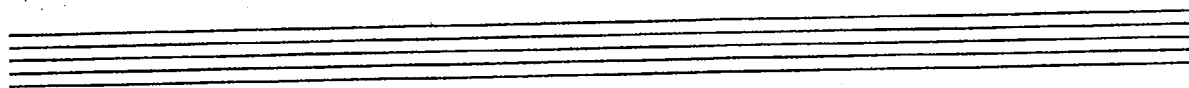
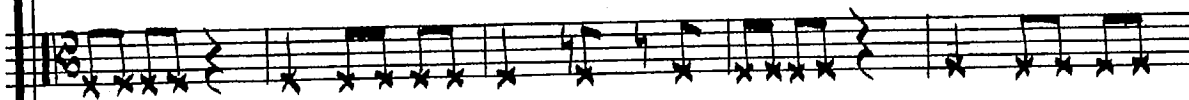
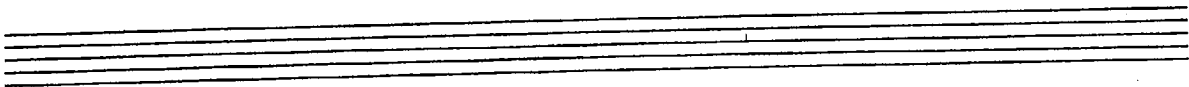

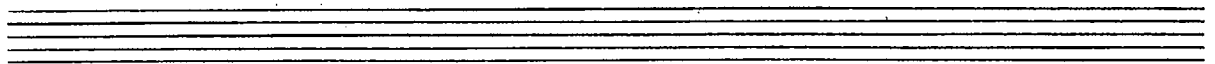

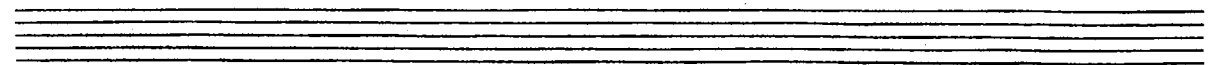

Ⓟ

Two empty musical staves, one in treble clef and one in bass clef.

Two empty musical staves, one in treble clef and one in bass clef.

Arco

ff

ff

Arco

ff

ff

mf

mf

Solo

mf

A set of four empty musical staves, consisting of two treble clef staves and two bass clef staves, positioned between the first and second systems.

A set of four empty musical staves, consisting of two treble clef staves and two bass clef staves, positioned at the bottom of the page.

W

36

(no break between preceding section & this one)

Play this section in the following manner:

* = any pitch, including microtones or noise, in any register

All play together, starting with the 1st measure, at the same tempo as before. Each measure is to be repeated many times before going on to the next. One player will make the signal to go on, based on the degree of interest or intensity of each measure. When the fifth measure is "over," a signal is given, and each player is then to play through the 5 measures in any order, repeating each as many times as desired and inserting from 1 to 3 8th rests (r, r, or r.) between repetitions or changes of measure. The players continue choosing measures in the above manner until it is time to go on. A signal should be given and the next section begins without a break

⊗

(continues until end)

sul pont.

f

sul pont.

f

sul pont.

f

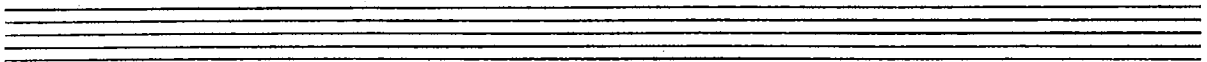

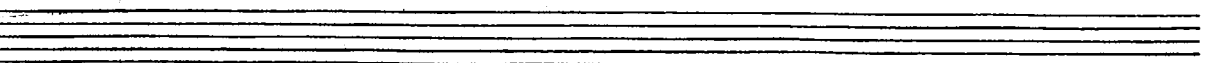

* d = approx. 1/4 tone flat

(87)

Very gradually gliss up in pitch until you
 * free bowing
 ff Very gradually gliss down in pitch until you

are in unison HERE,
 are in unison HERE,

* t = approx. 1/4 tone sharp

(8[↑])

(8[↑])

(8[↑])

Repeat over + over, getting softer until ppp. Vln. I gives cutoff.

Repeat over + over, getting softer until ppp. Vln. I gives cutoff.

Repeat over + over, getting softer until ppp. Vln. I gives cutoff.

Repeat over + over, getting softer until ppp. Vln. I gives cutoff.

~~7/18/80~~
7/18/80

30