

122 Andrew Bolobovskiy + Constance Cooper J Theobald
Quintet for Two
I. INTRO

Not too fast

Voice

Piano

mf

Flute (perc.)

mf 3

Empty musical staff, measures 1-4.

(A)

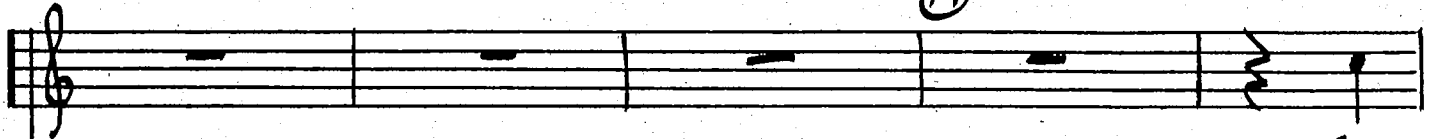

TWO

mp

Ped *legato*

mp

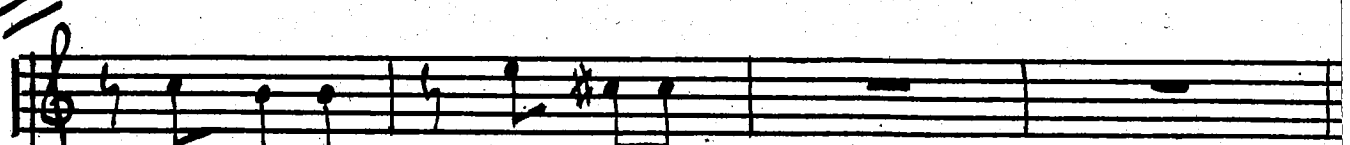

MU-SI-CIANS

NAMED AN-DREW

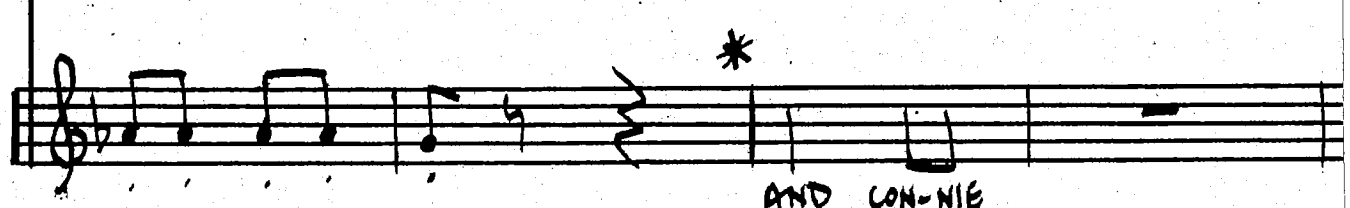

AND CON-NIE

(Headless)

* THROUGHOUT THE PIECE, "N" means spoken.

②

ONCE ASKED JIM TO WRITE

(look at each other)

SOME-THING FON-NY?

(look at each other)

FON-NY

©

5.

long (D)

3

WITH A TER-RI-BLE CLANG!

long

(ped.)

long to forte

CLANG!

ff

p

BUT THEY STILL

DIDN'T

MAKE

ANY

b.

⌒ (E)

MOH-NIE?

MOA-NIE?

mp

Roughly - GOSPEL
STHLE

II. Haute Couture

(A)

THERE WAS A KING LA-

©

DY FROM NAT- CHEZ WHOSE

CLOTHES WERE ALL TAT-TERS AND PAT- CHES

(D)

WHEN COM-MENT A- ROSE ON THE

STATE OF HER CLOTHES SHE JUST DRAWLED.

WHERE AM

softer than other players

- † = palm of hand on several keys, black + white in indicated register.
- * Flute plays notes as fast as possible, getting all into measure if feasible. If not, go on to next measure anyway.

Ⓕ

14 Blank

chantlike = rather fast.

15. III. ecclesiastical Debate

* This * means that the flute attack should sound like spitting. pitches should not be terribly exact.

NAMED A-LICE

③

WHO SPAT IN THE VA-TI CAN PAL-ACE

©

IT WAS-N'T HER NEED THAT PROMPTED THE DEED

Ⓟ

BUT PURE

PRE- BY - TER - I - AN MAL - ICE.

①

moderato

Peripatetically fast IV Gastronomy in The British Rail System.

15
8

ma sempre - - - - ->

f

Piccola

(A) *mf* *f*

AN EPI-LURE E-PI-CURE DI-NING

mp

21. ③

poco rit.

a tempo

DI-NING

DIN-ING AT CREWE

mf

slower

$\text{♩} = 1$

FOUND QUITE A LARGE MOUSE IN HIS STEW

Ⓢ Solemnly + Ponderously mf (SHOOT) **sf** ARGH!

Ⓢ (Voco)

SAID THE WAIT-ER

mf

SAID THE WAIT-ER DON'T SHOOT

mf

3

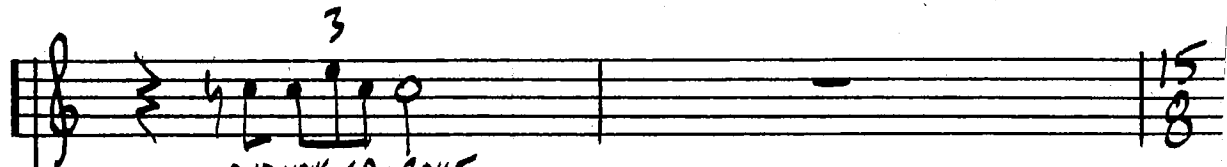

AND WALK A- BOUT
mf

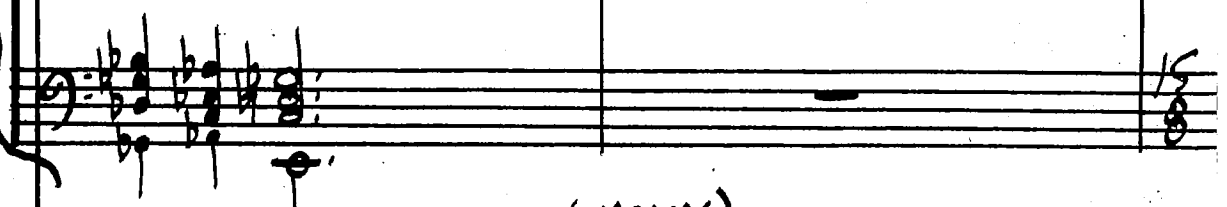

3 (MARACAS)

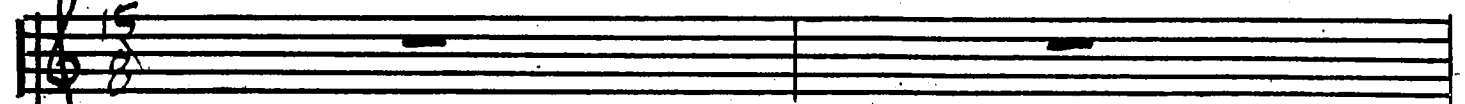

Tempo 1/2 AND WALK A- BOUT

ff

grat ----->

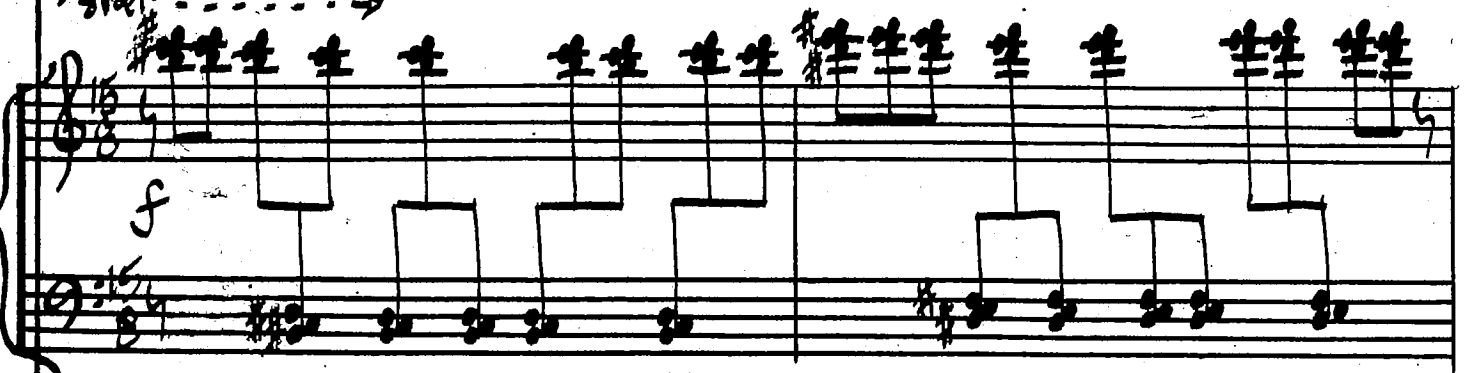

Tempo 1/2

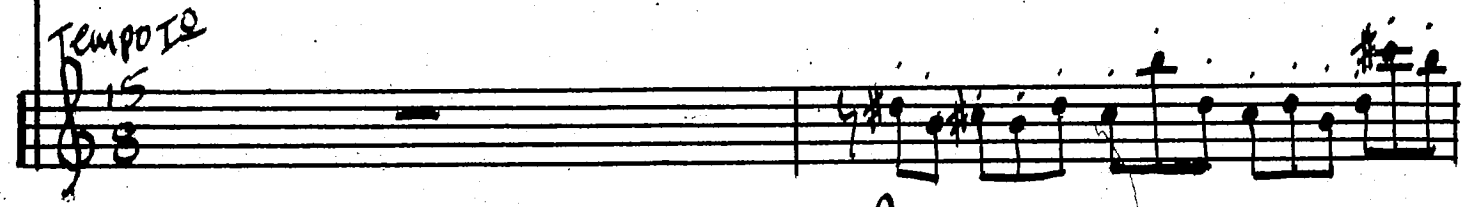

f

23 A.

OR THE REST OR THE REST WILL BE

This system contains a vocal line and piano accompaniment. The vocal line begins with a rest, followed by the lyrics "OR THE REST" and "OR THE REST WILL BE". The piano accompaniment features a series of chords in the right hand and a bass line in the left hand.

mf

This system continues the vocal line and piano accompaniment. The piano accompaniment includes a section with a tremolo effect in the right hand.

WANTING ONE TOO

(maracas)

V. An Island off The Coast of Massachusetts

Ominously, not fast

* Flutist: You will play a bass drum with one foot, a "hi-hat" with the other. "m m m" means a lot of noise - very rapid playing on feet + flute. Go wild!

mf (A) ca. 8-10 sec.

whose

ca. 8-10 sec

ca. 8-10 sec.

Handwritten musical score with lyrics and performance instructions.

Lyrics: WAS SO LONG HE COULD IF

Performance instructions: 8-10 sec., 8-10 Sec., f, 8-10 sec.

©

f

AS HE WIPEd OFF HIS

CHIN HE SAID WITH A GRIN

ff

ⓓ *ff*

big # = all notes are sharp in piano part