

一寸光陰
一寸金難買
一寸金
一寸光陰

One inch time,
one inch gold,
Inch gold hard buy
Inch time.

"AN INCH OF TIME
IS AN INCH OF GOLD

by
Jim Theobald
洪虹

AN INCH OF TIME IS AN
INCH OF GOLD

for 2 Sopranos

Alto

Vibraphone, tom-tom,
gong, woodblock, cymbal &
medium bell

on one side of the stage and 在台的一側

Trumpet

Piano

Bass

Trap set (pedal bass drum, 2 tom-toms,
snare drum, ride cymbal)

on the other side. 在另外一側

NOTE ON PRONUNCIATION: I have tried to make this as clear as possible;
if you can find a speaker of Mandarin Chinese, they
are your best bet for exact pronunciation, however:

yi = long "e" pronounced as a question; means "one"

tswun = the "u" is halfway between "oo" and "uh"
it is pronounced emphatically; means "inch"

gwang = the "a" is a broad "ah"; pronounced on the given
tone; means "bright"

yin = the "y" is pronounced strongly, the "i" is short;
pronounced on the given tone; means "dark" (together
with "gwang" it means "time")

jin = the "i" is short; the word sounds like "gin" as in liquor;
pronounced on the given tone; means "gold"

nan = the "a" is a broad "ah"; pronounced as though a question;
means "difficult" or, here, "impossible"

mai = sound like "my"; pronounced with a quick drop to the
very bottom of the register and then a slight rise in
pitch; means "to buy"

An Inch of Time is an Inch of Gold

Jim Thibault
1982

Moderately

Soprano

Soprano

Alto

Vibraphone

Non-pitched perc.

Trumpet
in Bb

Piano

Bass

Trap set

note: downward gliss is faster than upward

x = spoken in approx. range

Ⓐ — 寸 光 陰 — 寸 金

3.

Repeat
twice

ⓑ

寸 全 難 買 寸 光 陰

tsun jin nan mai tsun gwang yin

tsun jin nan mai tsun gwang yin

tsun jin nan mai tsun gwang yin

ⓑ

tsun gwang yin

tsun gwang yin

ⓑ

ⓑ

ⓑ

pizz.

~~the~~ cymbal ⓑ

Bass drum

b.

©

6.

Four empty musical staves, each with a treble clef, arranged vertically. They are currently blank, serving as a guide for the placement of the musical notation below.

① f

yi tswun guang yin

yi tswun guang yin

① yi tswun guang yin

This section contains five vocal staves. The first two staves have the lyrics "yi tswun guang yin" written below them. The third staff has a circled "1" and the lyrics "yi tswun guang yin". The fourth and fifth staves show musical notation for the vocal line. Above the first three staves, there are guitar chord diagrams: a slash with an 'x' for a barre, and notes for the strings.

①

①

①

①

This section contains four piano accompaniment staves. The first staff features a melodic line with three triplet markings. The second staff continues the melodic line with more triplet markings. The third staff shows a bass line with various chords and notes. The fourth staff shows a guitar accompaniment with a series of chords marked with 'x' and a circled "1" at the end.

yi tsun jin tsun jin nan mai tsun gwang yin

yi tsun jin tsun jin nan mai tsun gwang yin

yi tsun jin tsun jin nan mai tsun gwang yin

P

9

P

P

f 10.

(E) Pronounce the words very slowly

tswon jin nan mai tswon gwang yin yi gwang yin

tswon jin nan mai tswon gwang yin yi gwang yin yi

tswon jin nan mai tswon gwang yin jin yi gwang yin yi

BOM

(E) straight mute 5

(E)

Arco (E) 5

(E) 5

12.

Keep repeating ;
short rests ad lib

yi jin yi guang yin yi jin yi
jin yi guang yin yi jin yi yin
guang yin yi jin yin guang yin

12 A

Play in any order. Breathe between. o = fastish; other pitches more or less in time with Vocal/ Vibes play over & over for 1 minute

Trumpet

R

F

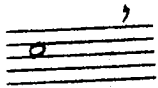
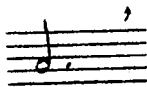

F

PiANO

R

Play in any order. Brief rests between. o = fastish; other pitches more or less in time with vocal/ Vibes. Play over & over for 1 minute

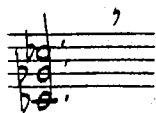
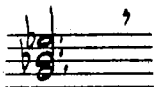
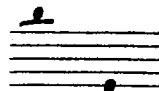
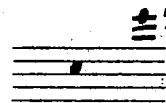
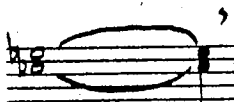
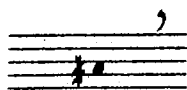
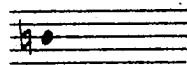
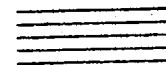
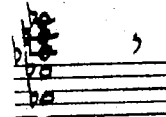
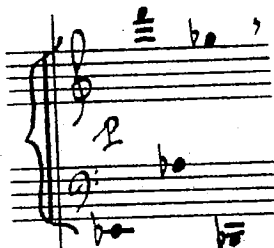

BASS

Play in any order. Brief rests between, o = fastish; other pitches more or less in time with vocal/vibes. play over & over for 1 minute

(F) P arco

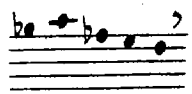
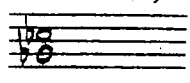
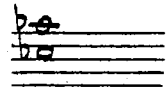
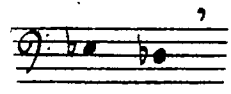

(E)

Percussion

P

Play in any order, brief rests between, o = fastish; other pitches more or less in time with vocal/vibes. Play over & over for 1 minute

Triangle

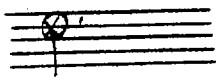

hizzle cymbal

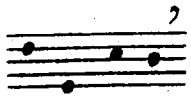
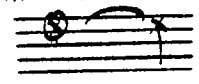

large cymbal

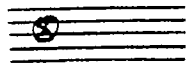

WHILE VOCAL + VIBES REPEAT THIS,
THE OTHER GROUP PLAYS THE MEASURES
INDICATED IN ANY ORDER, BREATHING
BETWEEN EACH. • = fastish other
measures more or less in time with the
vocal/vibes.

LASTS 1 MINUTE
conductor gives cue to begin (5)

Ⓞ A Tempo

- Staff 1: *mf* yi yi yi yi
- Staff 2: *mf* tsun tsun
- Staff 3: *mf* gwang gwang gwang
- Staff 4: *mf*
- Staff 5: (Piano part with notes and rests)

- Staff 1: Ⓞ open
- Staff 2: Ⓞ
- Staff 3: Ⓞ pizz

Four empty musical staves, each with a treble clef and a vertical bar line. The staves are arranged vertically and are currently blank.

Four empty musical staves, each with a treble clef, arranged vertically. They are currently blank, with no notes or markings.

This section of the page contains five empty musical staves. The first four staves are grouped together by a brace on the left and each begins with a treble clef. The fifth staff is separated from the group by a double bar line and also begins with a treble clef. The staves are otherwise blank.

This section contains a handwritten musical score for piano and guitar. It consists of five staves. The first two staves are for the piano, with a brace on the left. The top staff is in treble clef and contains a melodic line with various notes, rests, and accidentals. The bottom staff is in bass clef and contains a bass line with notes and accidentals. The next two staves are for the guitar, with a brace on the left. The top staff is in treble clef and contains a melodic line with notes and accidentals. The bottom staff is in bass clef and contains a bass line with notes and accidentals. The score is written in black ink on white paper.

① motor on (fast)

b
mf

⑤

⑤

⑤

⑤

The notation is dense and appears to be a personal or experimental manuscript. The wavy lines are a prominent feature, suggesting a focus on rhythm or specific articulation. The page is otherwise blank, with no printed text or markings.

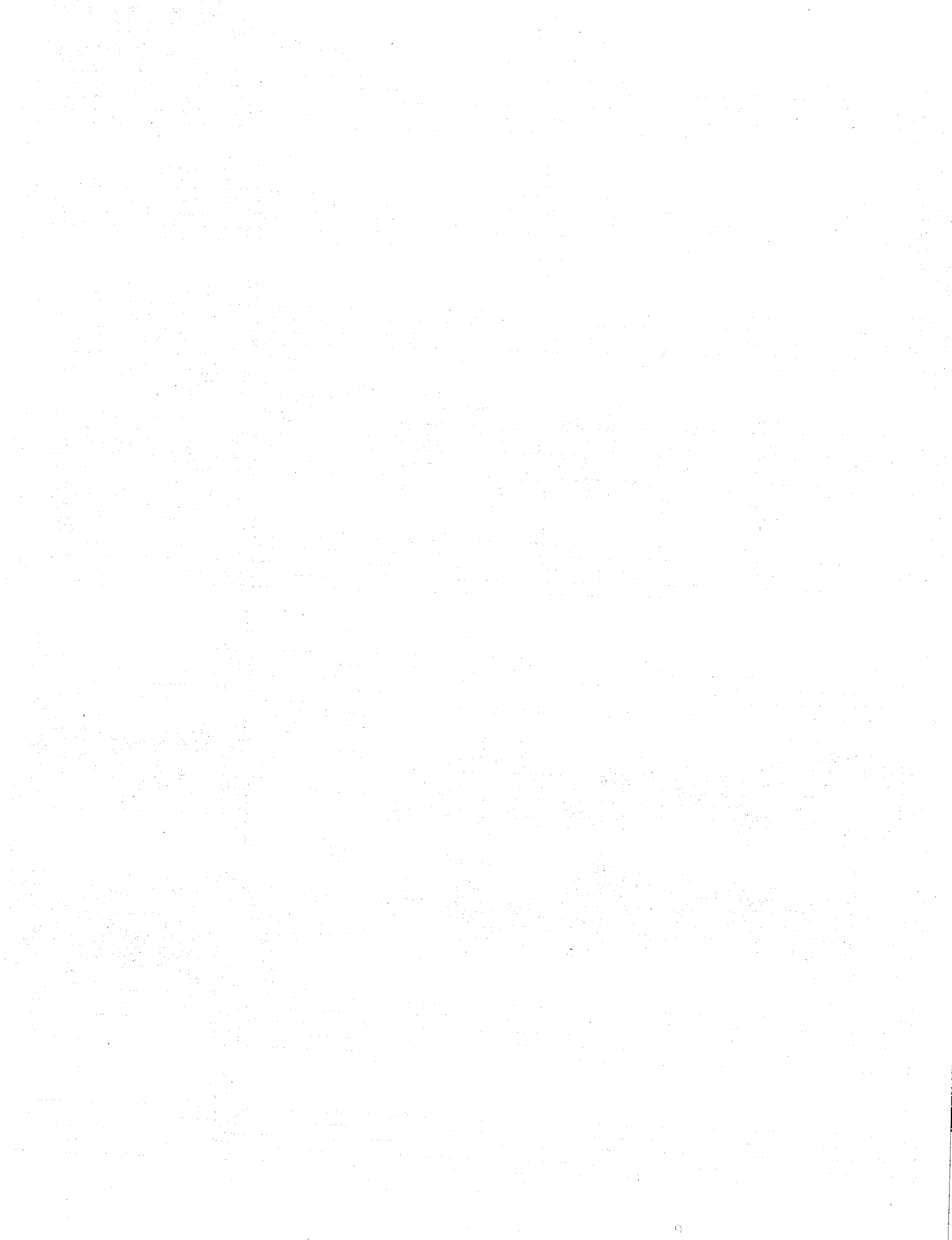

gwāng yīn	time gold	inch jīn	time buy inch
cannot buy	time with	jīn gwāng	yīn gold
buy time with	an inch	twūn yī	inch time

(medium bell →)

①

Three empty musical staves, each with a treble clef and a 4/4 time signature.

②

③

④

⑤

⑥

⑦

f (sing + speak) 34.

yi yi tswn yi tswn gwang yi tswn gwang yin yi tswn gwang yin yi yi tswn gwang

yi tswn yi tswn gwang yi tswn gwang yin yi tswn gwang yin yi yi tswn gwang yin yi

yi tswn gwang yi tswn gwang yin yi tswn gwang yin yi yi tswn gwang yin yi tswn yi

f B.D. sim. sempre

yin yi tsuon yi tsuon quangyin yi tsuon jin yi tsuon quang yin yi tsuon jin tsuon yi
 tsuon yi tsuon quangyin yi tsuon jin yi tsuon quang yin yi tsuon jin tsuon yi tsuon quang
 tsuon quang yin yi tsuon jin yi tsuon quang yin yi tsuon jin tsuon yi tsuon quangyin yi tsuon

tsuon quang yin yi tsuon jin yi tsuon quang yin yi tsuon jin tsuon yi tsuon quangyin yi tsuon

tsuon quang yin yi tsuon jin yi tsuon quang yin yi tsuon jin tsuon yi tsuon quangyin yi tsuon

tsuon quang yin yi tsuon jin yi tsuon quang yin yi tsuon jin tsuon yi tsuon quangyin yi tsuon

tsuon quang yin yi tsuon jin yi tsuon quang yin yi tsuon jin tsuon yi tsuon quangyin yi tsuon

 tsuon quang yin yi tsuon jin tsuon jin yi tsuon quang yin yi tsuon jin tsuon jin nan yi tsuon
 yin yi tsuon jin tsuon jin yi tsuon quang yin yi tsuon jin tsuon jin nan yi tsuon quang yin
 jin tsuon jin yi tsuon quang yin yi tsuon jin tsuon jin nan yi tsuon quang yin yi tsuon jin

Vocal Line (Lyrics):
guang yin yi tsun jin tsun jin nan mai yi tsun guang yin yi tsun jin tsun jin nan mai tsun
yi tsun jin tsun jin nan mai yi tsun guang yin yi tsun jin tsun jin nan mai tsun yi
tsun jin nan mai yi tsun guang yin yi tsun jin tsun jin nan mai tsun yi tsun guang yin

Guitar Line (Chord Diagrams):
The guitar line shows various chord diagrams, including triads and dyads, with 'x' marks indicating fretted strings. The chords are primarily in the key of B-flat major.

Piano Accompaniment:
The piano accompaniment consists of a right-hand part with chords and a left-hand part with a bass line. The right-hand part features chords such as Bb, Eb, and F, often with a 7th or 9th. The left-hand part provides a harmonic foundation with chords like Bb, Eb, and F.

yi tsuon gwang yin yi tsuon jin tsuon jin nan mai tsuon gwang yi tsuon gwang yin yi tsuon jin

tsuon gwang yin yi tsuon jin tsuon jin nan mai tsuon gwang yi tsuon gwang yin yi tsuon jin tsuon jin

yi tsuon jin tsuon jin nan mai tsuon gwang yi tsuon gwang yin yi tsuon jin tsuon jin nan mai tsuon

(M)

tsun jin nan mai tsun quang yin yi tsun quang yin yi tsun jin tsun jin nan mai tsun quang

nan mai tsun quang yin yi tsun quang yin yi tsun jin tsun jin nan mai tsun quang yi tsun

quang yin yi tsun quang yin yi tsun jin tsun jin nan mai tsun quang yi tsun quang yin yi

(M) Handwritten musical notation for the fifth staff, featuring a treble clef and a key signature of one flat. The notation includes beamed eighth notes and quarter notes.

(M) Handwritten musical notation for the sixth staff, showing a more complex rhythmic structure with beamed eighth notes and various accidentals.

(M) Handwritten musical notation for the seventh staff, continuing the complex rhythmic patterns with beamed eighth notes and slurs.

(M) Handwritten musical notation for the eighth staff, featuring a treble clef and a key signature of one flat. The notation includes quarter and eighth notes with various accidentals.

(M) Handwritten musical notation for the ninth staff, showing a rhythmic pattern with beamed eighth notes and various accidentals, possibly concluding the piece.

yi tsuon quang yin yi tsuon jin

tsuon jin nan mai tsuon yi tsuon quang yin yi tsuon jin tsuon jin

quang yin yi tsuon jin tsuon jin nan mai tsuon yi tsuon quang yin yi tsuon jin tsuon jin nan mai

tsuon jin tsuon jin nan mai tsuon yi tsuon quang yin yi tsuon jin tsuon jin nan mai yi tsuon

nan mai yi tsun gwang yin yi tsun jin tsun jin nan yi tsun gwang yin yi tsun jin tsun

yi tsun gwang yin yi tsun jin tsun jin nan yi tsun gwang yin yi tsun jin tsun jin

gwang yin yi tsun jin tsun jin nan yi tsun gwang yin yi tsun jin tsun jin yi tsun gwang

jin yi tsuon gwangyin yi tsuon jin tsuon yi tsuon gwangyin yi tsuon jin yi tsuon gwangyin yi tsuon gwangyin yi tsuon gwangyin

yi tsuon gwangyin yi tsuon jin tsuon yi tsuon gwangyin yi tsuon jin yi tsuon gwangyin yi tsuon gwangyin yi tsuon gwangyin yi tsuon gwangyin

yin yi tsuon jin tsuon yi tsuon gwangyin yi tsuon jin yi tsuon gwangyin yi tsuon gwangyin yi tsuon gwangyin yi tsuon gwangyin

Handwritten musical score for the second system, including piano accompaniment and a bass line.

yi yi tswun yi tswun quang yin yi yi tswun quang yin yi tswun quang yi tswun yi

tswun yi tswun quang yin yi yi tswun quang yin yi tswun quang yi tswun yi yi

tswun quang yin yi yi tswun quang yin yi tswun quang yi tswun yi yi yi tswun

get ready

stand up

② 44

repeat several times
softer each time.

R.H. plays in modo ord.

pick up mallet
L.H. plays on strings with mallet

arco

tswon jin nan mai tswon quang yin
 tswon jin nan mai tswon quang yin
 tswon jin nan mai tswon quang yin
