

Shestald
1985

The Consumer Cantata

overture

Presto

Flute

Bass Trombone

Piano

Perc.

Cello

str. f mite

mimba

f

3.

8

The score is organized as follows:

b.

fil.

flute →

Pizz.

Moderately ~~Alto~~ Flute

Empty grand staff (treble and bass clefs) with a circled 'C' time signature.

Tempo 10

Additional markings include slurs, accents, and the word *arco* written above the bottom staff.

12.

16.

Additional markings include *3/d* above several notes and a *3* below a triplet in the fifth staff. The page number "21." is written at the top center.

attacca

Recitative - Slow

I, Ingredients

Tenor solo

I as I was wandering in the aisles of a super-market

S

A

T

B

Flute

Bass Trombone

piano

perc.

'cello

up- on which was writ-ten the Le-gend

p

p

non-pitched

2 Tom toms - 2 Bongoes

p

3 *mf*
 FA-MI-LY SPREAD be-low which The fol-low-ing In-

Empty musical staves for vocal and instrumental accompaniment.

Solemnly 28
slightly faster

gre-di-ents

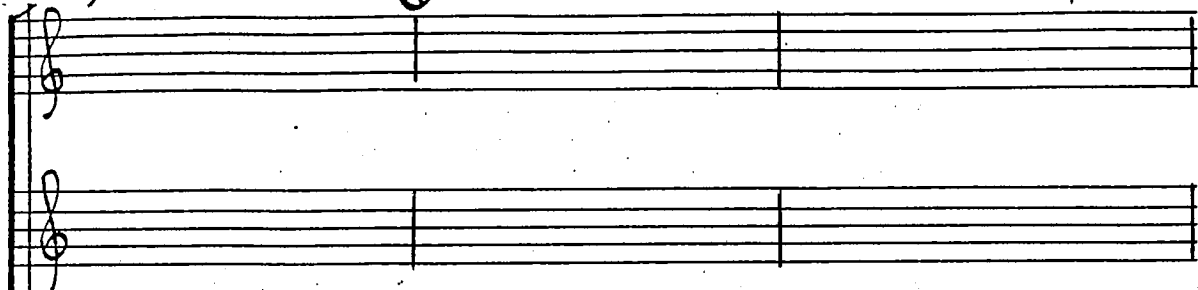
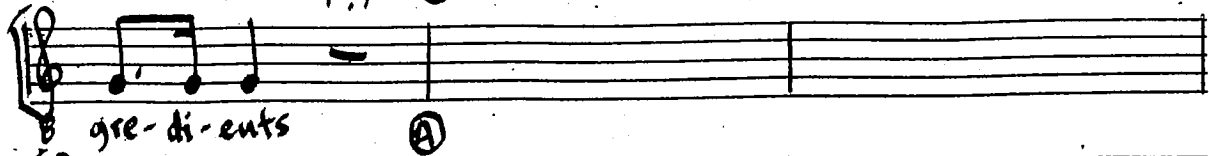

f Par-tial-ly hy-dro-gen-a-ted

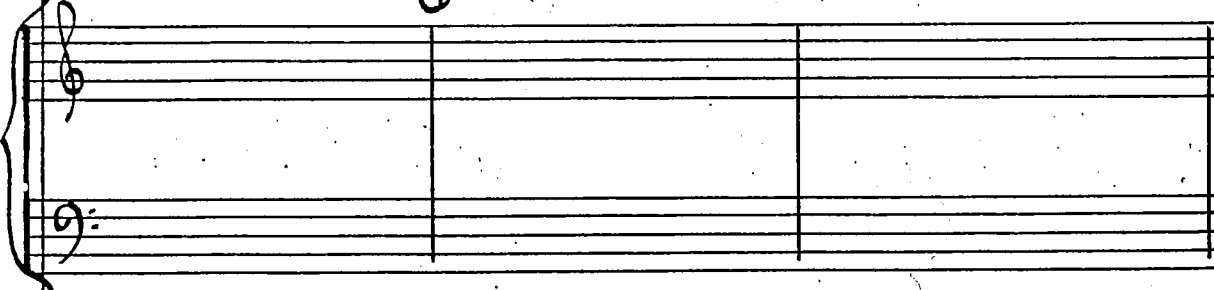
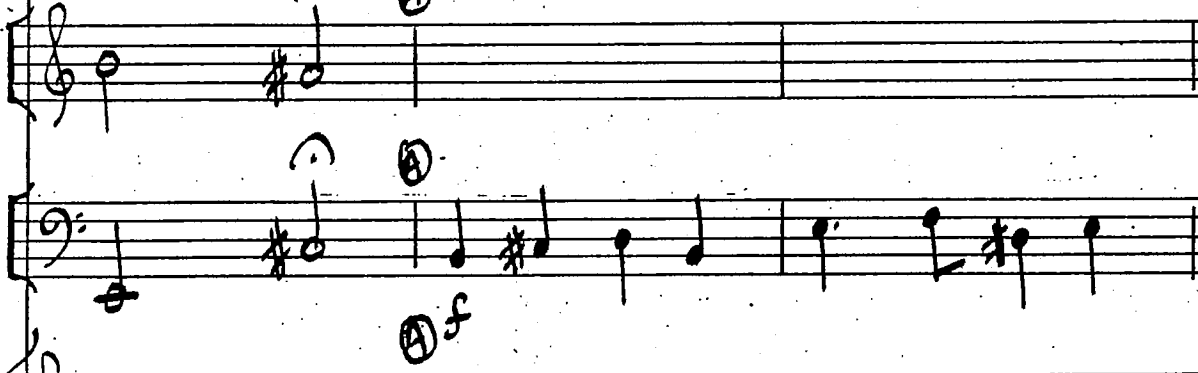

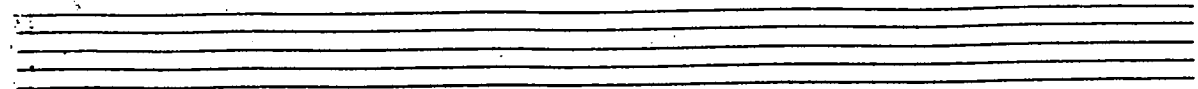

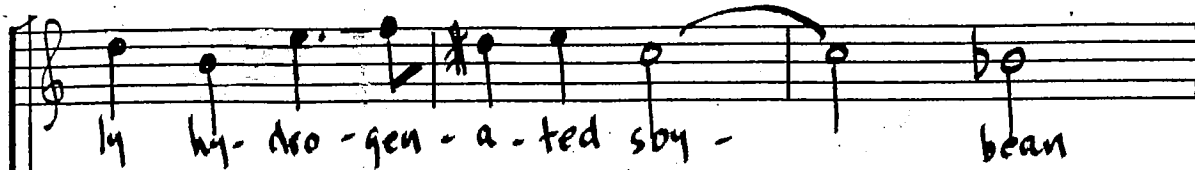

ly hy-dro-gen-a-ted soy - bean

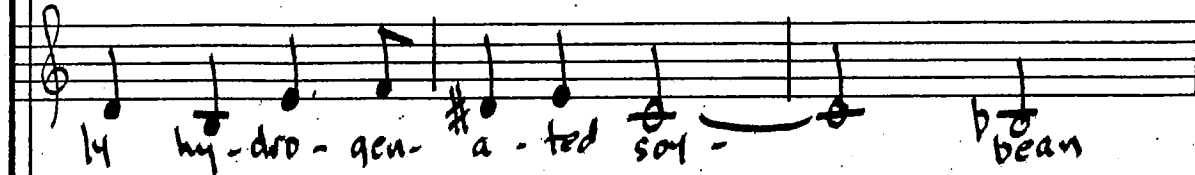

ly hy-dro-gen-a-ted soy - bean

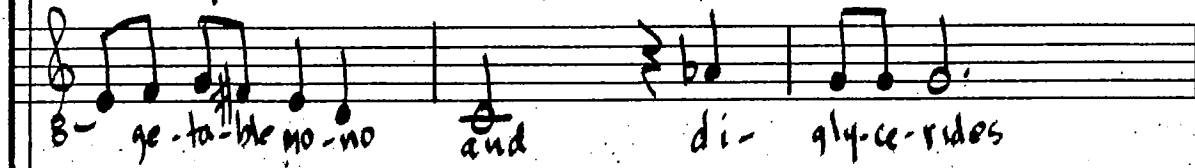

ge-ta-ble no-no and di-gly-ce-rides

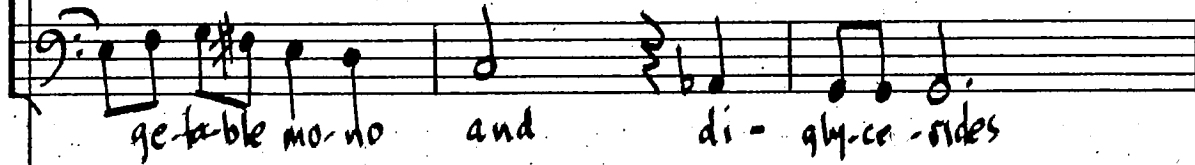

ge-ta-ble no-no and di-gly-ce-rides

ge-ta-ble no-no and di-gly-ce-rides

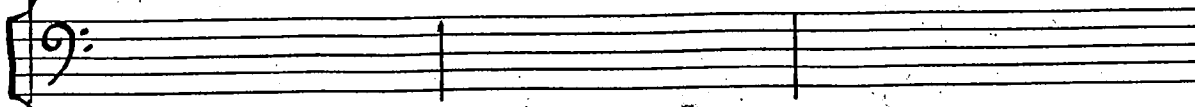
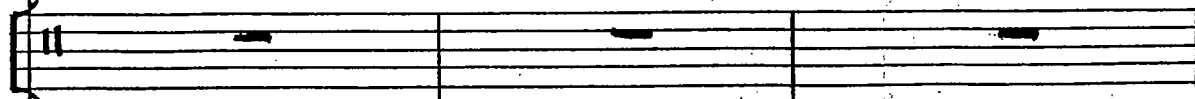
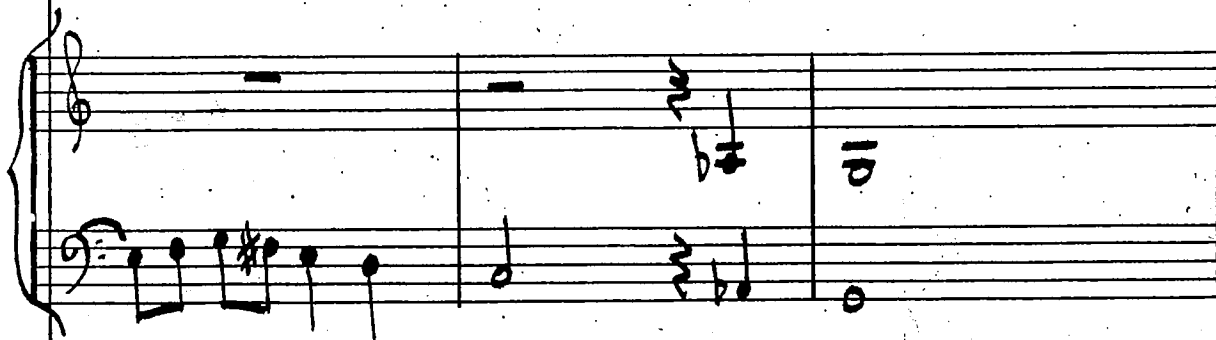
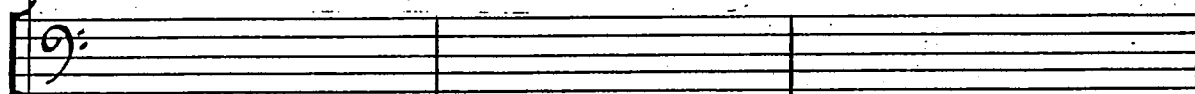

oil
le-ci-thin le-ci- art-i-fi-cially

oil
le-ci-thin le-ci-thin

ve-ge-table le-ci-thin

ve-ge-table le-ci-thin le-ci-thin

Par-tial-ly hy-

open

Tom-Toms

mf

mf

mf

mf

Key features of the score include:

- Staff 2 (Voice):** Lyrics "bate".
- Staff 3 (Voice):** Lyrics "um sor-bate".
- Staff 4 (Voice):** Lyrics "bate sor-bate".

The musical score consists of several systems. The first system includes vocal lines with lyrics and piano accompaniment. The lyrics are "ci- tric a- cid and cal- ci-". The piano part features a melody in the right hand and chords in the left hand. A second system shows a continuation of the vocal lines with lyrics "ci- tric a- cid and cal- ci-". The piano accompaniment continues with similar melodic and harmonic patterns. A third system shows the piano part with the instruction "To marimba" written below the staff. The score uses standard musical notation including treble and bass clefs, notes, rests, and dynamic markings such as *mf*.

Empty treble clef staff.

Empty bass clef staff.

Empty grand staff (treble and bass clefs).

Empty bass clef staff.

as pre - ser - va - tives (pre - serve us,
as pre - ser - va - tives (pre - serve us,
as pre - ser - va - tives (pre - serve us,
as pre ser - va - tives (pre - serve - us,

Empty grand staff consisting of two staves (treble and bass clefs).

Bright mf

co-lore'd with be-ta ca-ro-tene with be-ta ca-

f
co-lore'd with be-ta

f

mf
Marimba

f

-lored with be-ta co-lored with be-ta
ca-ro-tene be-ta ca-ro-tene be-ta ca-ro-tene be-ta ca-ro-
tene ca-ro-tene ca-ro-tene ca-ro-tene ca-ro-tene
tene ca-ro-tene ca-ro-tene Be-ta Be-ta

co-ored with be-ta ca-ro-tene be-ta-ca-ro-
tene co-ored with be-ta ca-ro-
ro-tene ca-ro-tene ca-ro-
ca-ro-tene ca-ro-tene ca-ro-

ⓔ

Beat ♯'s only

repeat ad lib,
getting softer
+ softer.

ad-ded ad-ded ad-ded ad-ded

ad-ded ad-ded ad-ded ad-ded

8 ad-ded ad-ded ad-ded ad-ded

ad-ded ad-ded ad-ded ad-ded

Angos Ligom

Andante

44.
II. Section B. 30-2.0
Admin. Code of The City of NY

Alto

Polce breathe as necessary

breathe as necessary

Hold down damper pedal throughout

AS
Sust. Tam Tam
Med. Bell
Lg. Tam Tam
w/ hand changes
(4/less)
Oct
9

Four empty musical staves at the bottom of the page, consisting of two systems of two staves each.

property in-her-ent in the use of e-lect-ri-cal

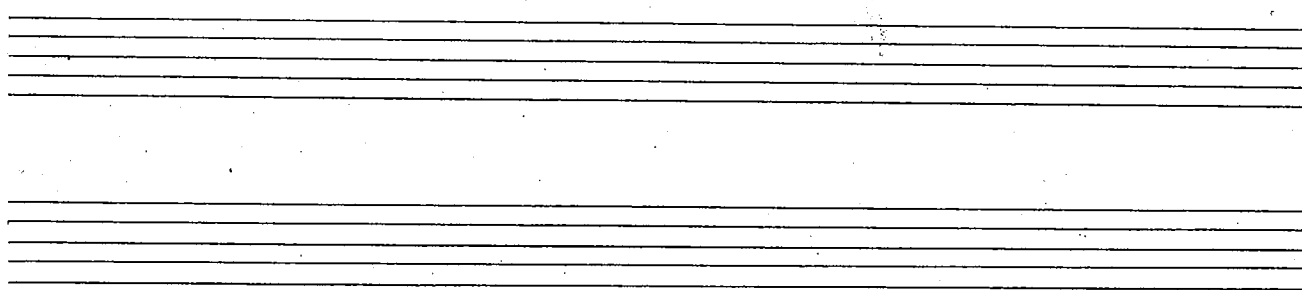

en-er-gy the e-lect-ri-cal code is en-acted to

mf

mp

p

mp

Four empty musical staves are provided at the bottom of the page, consisting of two grand staves (treble and bass clefs) and two smaller staves.

alter-ing and re-pair-ing wir-ing and ap-

This is a handwritten musical score for a voice and piano piece. The score is written on seven staves. The top staff is the vocal line in treble clef, with lyrics written below it. The second staff is a piano accompaniment line in treble clef. The third staff is a piano accompaniment line in bass clef. The fourth and fifth staves are a grand staff (treble and bass clefs) for the piano accompaniment. The sixth and seventh staves are additional piano accompaniment lines in treble and bass clefs respectively. The music features various note values, including quarter, eighth, and sixteenth notes, as well as rests and accidentals. The lyrics are: "alter-ing and re-pair-ing wir-ing and ap-".

Four empty musical staves, consisting of two grand staves (treble and bass clefs) and two individual staves (treble and bass clefs).

li-an-ces for e-lec-tric light heat or pow-

Four empty musical staves, each consisting of five horizontal lines, are located at the bottom of the page.

er in or on all real property with-

Four empty musical staves, two in treble clef and two in bass clef, located at the bottom of the page.

in - the build - ing lines on the city of New York and the li - censing

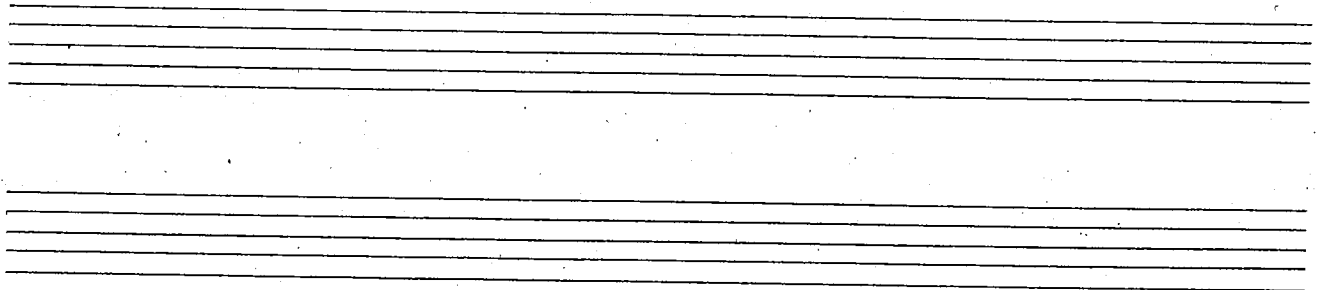

of all per- sons who en- gage in such busi- ness

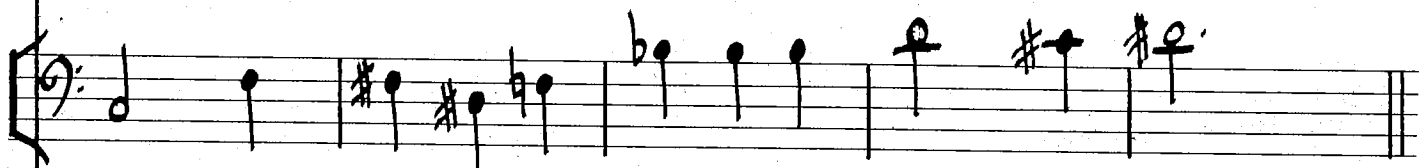
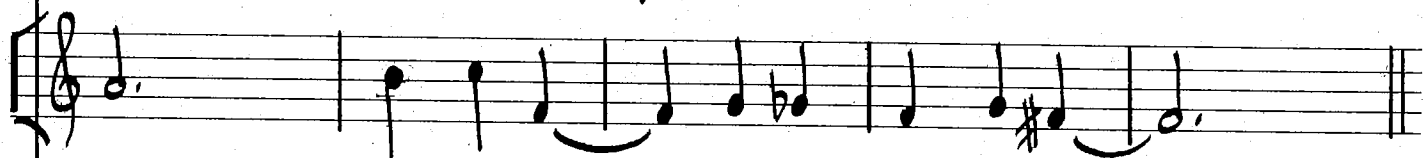
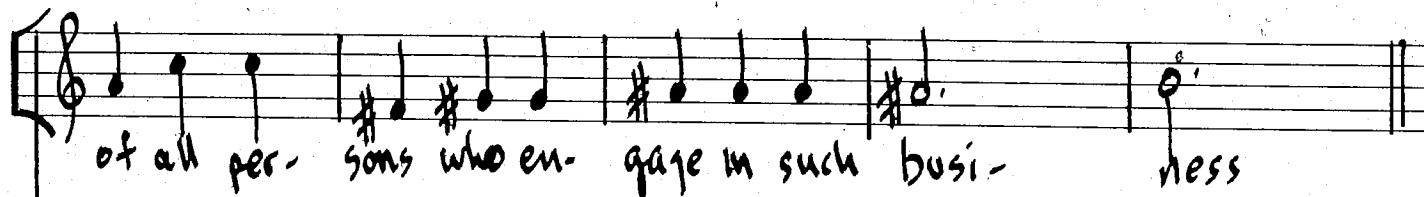

ped. off

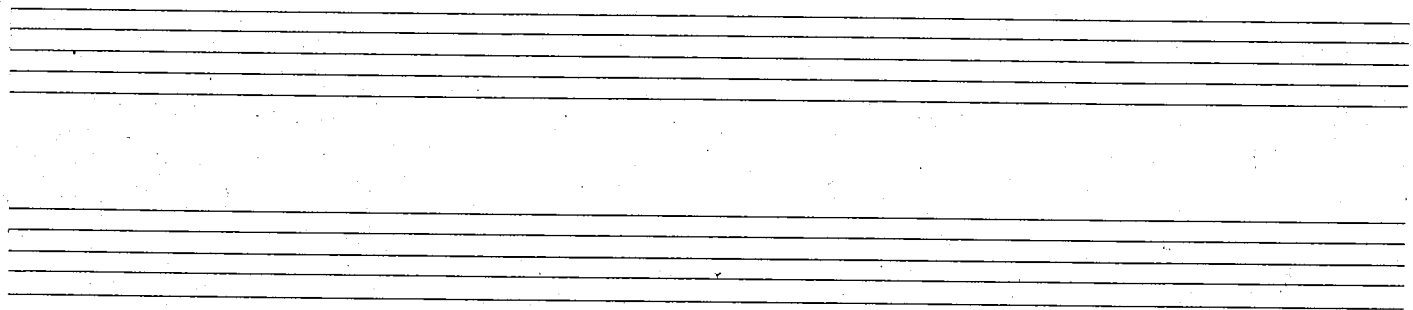

Sprightly

IV

The Release

Bassline Solo

Five empty musical staves, each with a treble clef and a 4/4 time signature. The first staff has a key signature of one flat (Bb). The second staff has a key signature of two flats (Bb, Eb). The third staff has a key signature of two flats (Bb, Eb). The fourth staff has a key signature of two flats (Bb, Eb) and a 'B' below the staff. The fifth staff has a key signature of two flats (Bb, Eb).

Piccato

(A)

mf

Be- cause you do me an im-por-tant I'm really sure you really see but

(A)

mf

(A)

(A)

mf

mf

(A)

(A)

mf

if you give me some more they'll tell you that I'll do

He'll

f

He'll

f

is not cheap, it will cost you dear but if I sign it you're in the class this

pa-per's a re-lease *f* It will look in peace

That pa-per's a re-lease That

That pa-per's a re-lease That

That pa-per's a re-lease That

that pa-per's a re-lease that

That pa-per's a re-lease That

© slower

mp

what it says is

form called a re-lease

form called a re-lease

form called a re-lease

form called a re-lease

©

© p

© ff

© ff

© ff

© ff

© ff

Mis , know all men by these pre-sents That I

Timpani

re - si - ding at ³ and being of law-ful et ce-tera ³ ³

Blank Blank et ce-tera et

Blank Blank et ce-tera et

Blank Blank et ce-tera et

Blank Blank et ce-tera et

for Re solem-ni-der-a-tion

ce-te-ra et-ce-te-ra et-ce-te-ra

ce-te-ra et-ce-te-ra et-ce-te-ra

B ce-to

doi

mf ~~mf~~ 65

of Ahem!

Pol-lars et ce-ter-a

Blank et ce-ter-a et ce-ter-a

Blank et ce-ter-a et ce-ter-a

Blank et ce-ter-a et ce-ter-a

Blank et ce-ter-a et ce-ter-a

Blank et ce-ter-a et ce-ter-a

Blank et ce-ter-a et ce-ter-a

Blank et ce-ter-a et ce-ter-a

Blank et ce-ter-a et ce-ter-a

Blank et ce-ter-a et ce-ter-a

Blank et ce-ter-a et ce-ter-a

Blank et ce-ter-a et ce-ter-a

Blank et ce-ter-a et ce-ter-a

Blank et ce-ter-a et ce-ter-a

Blank et ce-ter-a et ce-ter-a

① chant-like-mumbling

66

cue chorus
at end of baritone
phrase

mp... corporation, keirs, assigns

The receipt whereby is jointly and severally etcetera

his her their and its etcetera

(ah) etcetera

etcetera

etcetera

etcetera

still slowish

f 68

re- nse re- laar blah blah blah!

si-ped and ut nased bus et-

Blah (random blah blah)

Blah (random blah blah)

Blah (random blah blah)

Blah (random blah blah)

Blah (random blah blah)

f

f

f

f

f

f

f

accel. . .

An empty grand staff (treble and bass clefs) with a key signature of two sharps (F# and C#) and a common time signature (C).

accel...

70
Tempo 10

cresc.

ce-tera et ce-tera et ce-tera!

ce-tera et ce-tera et ce-tera!

ce-tera et ce-tera et ce-tera!

ce-tera et ce-tera et ce-tera!

f. *mp*

f. *mp*

f. *mp*

f. *mp*

f. *mp*

f. *mp*

snare

cresc

I have your doops, please take a look, my

name on this line says you're off the hook, I found this form in a big fat book in the

Pub-lic Li-brary *f*

f He found that form in a big fat book in the

f He found that form in a big fat book in the

f He found that form in a big fat book in the

f He found that form in a big fat book in the

f

f

f

||

f

IV How To

female

Some chorus

members have small percussion instruments

like rattles, gueros, wood blocks

+ play them when "*" is in the part

♩ ca. 100

Tom-toms

B. D. P

Chorus: x = spoken ⁷⁶ * = use the small instrument

women

men *p*

SLEEVE?

f

SN-SERT

SLEEVE

IN-TO

LEG

NOTCH

SLEEVE!

DRUMS

O-KAY

mf

TAP

IN

PLACE

O-KAY

TAP BALL CAS TER

pp

mf

3

IN-TO SLEEVE UN-TIL IT IS SEATED

women

men

CONDUCTOR BEATS UNPATTERNED

each section is repeated independently - conductor decides when UNISON STARTS

(should be synchronized with bass line)

S
uh- oh!

A
uh- oh! I CAN'T FIND THEM AN-Y-

T
NUTS IN-SERT SLEEVE

B
nuts BOLTS WASHERS AND NUTS

3
2

3
2

3

UNISON (normal x repeat)

p

I SAW THEM IN ONE OF THESE LITTLE BAGS!

BOLTS, WASHERS AND

WHERE

WHERE

BOLTS, WASHERS AND

IN THE LEW NOTCH

IN THE LEW NOTCH

BOLTS WASHERS AND

BOLTS WASHERS AND

BOLTS WASHERS AND

mf

f

Women
 NUTS Bolts washers and nuts where The

Men
 NUTS Bolts washers and nuts where The

DRUMS

HELL, ARE THE OH * (Expletive)

Hell are the OH * (Expletive)

pp

* conductor, it's your move.

Churchlike

V. We assume

Bass Solo

S

A

T

B

Flute

Bass Trombone

Piano (solo)

Perc.

Cello

Five empty musical staves. From top to bottom: 1. Bass clef. 2. Treble clef. 3. Treble clef. 4. Treble clef with a 'B' below it. 5. Bass clef.

Glockenspiel

(A) spoken unctiously

Friends, there is a sign on the clothes dryer in the basement of my building

(A)

Four empty musical staves, each with a treble clef and a bass clef, intended for piano accompaniment.

(A)

(A)

(A)

(A)

(A)

but it's message reaches beyond cloudy glass busy, humbling interior
The of its interior

Four empty musical staves, likely for vocal melody and accompaniment.

Tom Toms
Bass drum

ff

STOP! DANGER! This danger is hot padded bras

stop! danger! hot! ah!

stop! danger! hot! ah!

stop! danger! hot!

stop! danger! hot!

stop! danger! hot!

stop! danger! hot!

stop! danger! hot!

stop! danger! hot!

stop! danger! hot!

stop! danger! hot!

stop! danger! hot!

9 mm BD

ff

ff

Plas-tic, foam rub-ber burn! or melt!

Burn! oh!

Burn! ah!

Burn! ee!

Burn! hey!

#p #p #p

p p p

Sm. Dm. Tom

Do not put these articles in the dryer

Do not put these articles in the dryer

Do not put these articles in the dryer

Do not put these articles in the dryer

Do not put these articles in the dryer

Do not put these articles in the dryer

mf

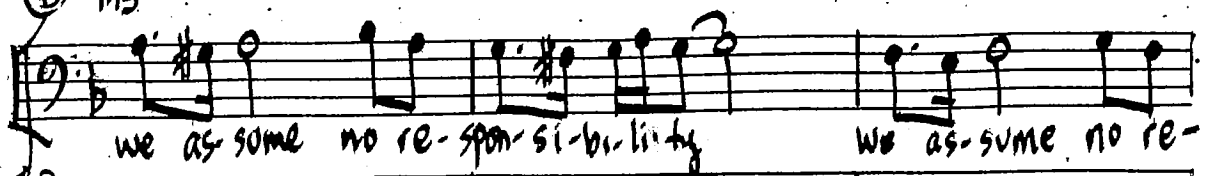

we as some no re-spon-si-bi-li-ty we as-sume no re-

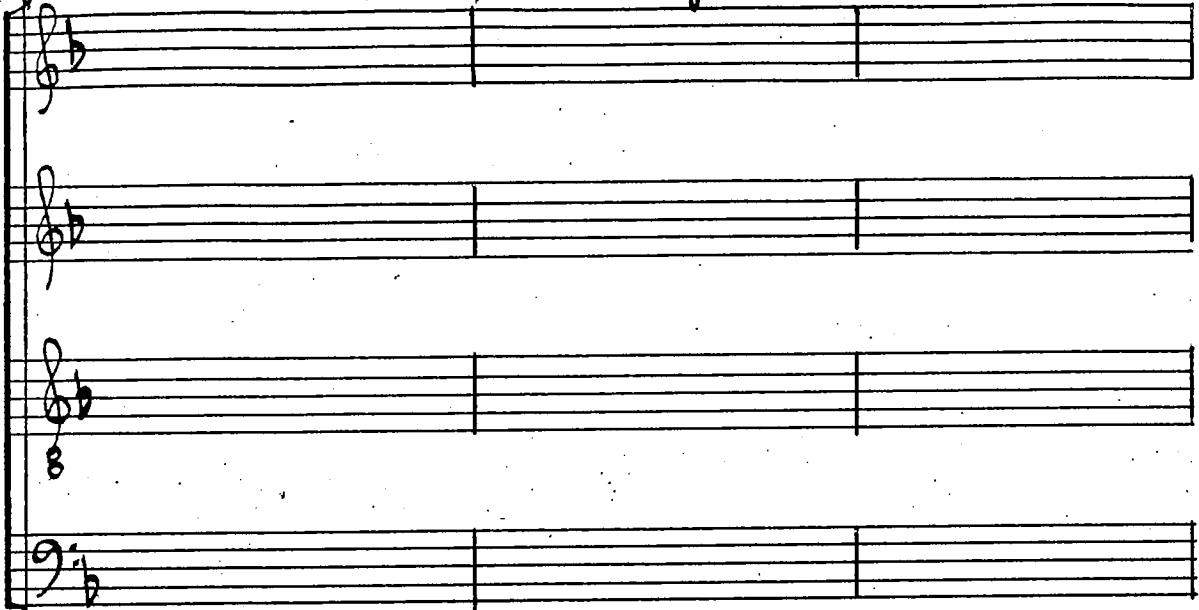

mf

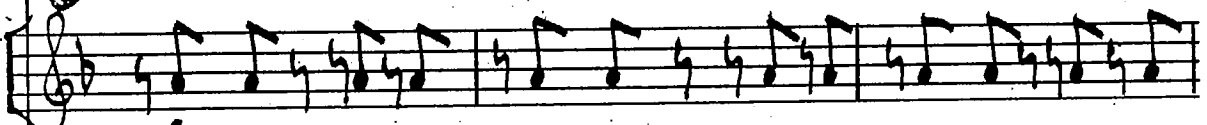

mf

mf

mf

marimba

mf

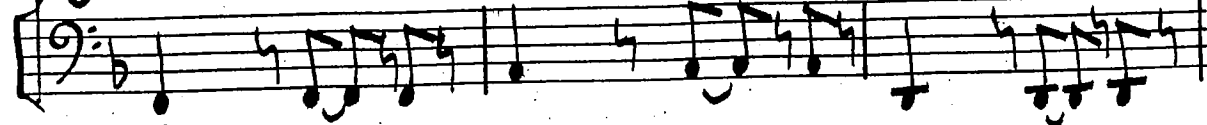

mf

Spon-si-bi-li-ty you pay us your mo-ney and you take your charges for

Four empty musical staves for piano accompaniment, including treble and bass clefs.

©

we as-sume no re-spon-si-bi-li-ty

we as-sume no re-

we as-sume no re-

we as-sume no re-

we as-sume no re-

swing © we as-sume no re-

swing © mp

© swing mp

© mp

© B.D. mp

mp

© mp

mp

mp

mp

swing ©

swing © mp

© swing mp

© mp
Cym. wood blocks

© B.D. mp

mp

spon-si-bi-li-ty we as-sume no re- spon-si-bi-li-ty you

spon-si-bi-li-ty we as-sume no re- spon-si-bi-li-ty you

spon-si-bi-li-ty we as-sume no re- spon-si-bi-li-ty you

spon-si-bi-li-ty we as-sume no re- spon-si-bi-li-ty you

pay us your mo-ney and you take your chances for we as-some no re-

pay us your mo-ney and you take your chances for we as-some no re-

8 pay us your mo-ney and you take your chances for we as-some no re-

pay us your mo-ney and you take your chances for we as-some no re-

♩ spon-si-bi-li-ty **f** stop! dan-ger! **f** 3 dry-er is hot!

♩ spon-si-bi-li-ty **f** stop! dan-ger! **f** 3 dry-er is hot!

♩ spon-si-bi-li-ty **mf** we as-sume no re-spon-si-bi-li-ty

♩ spon-si-bi-li-ty **mf** we as-sume no re-spon-si-bi-li-ty

♩ spon-si-bi-li-ty **mf** we as-sume no re-spon-si-bi-li-ty

♩ spon-si-bi-li-ty **mf** we as-sume no re-spon-si-bi-li-ty

♩ spon-si-bi-li-ty **mf** we as-sume no re-spon-si-bi-li-ty

♩ spon-si-bi-li-ty **mf** we as-sume no re-spon-si-bi-li-ty

♩ spon-si-bi-li-ty **mf** we as-sume no re-spon-si-bi-li-ty

♩ spon-si-bi-li-ty **mf** we as-sume no re-spon-si-bi-li-ty

mf

padded bras, plastic, foam rub-ber burn or melt do not put these

padded bras, plastic, foam rub-ber burn or melt do not put these

we as-sume no re-spon-si-bi-li-ty you pay us your money and you

we as-sume no re-spon-si-bi-li-ty you pay us your money and you

Two empty musical staves, one in treble clef and one in bass clef, positioned below the vocal parts.

Arco

ⓔ

spoken

It occurs to me that there may be other

p

uses for such a sign there are a lot of Dangerous things around

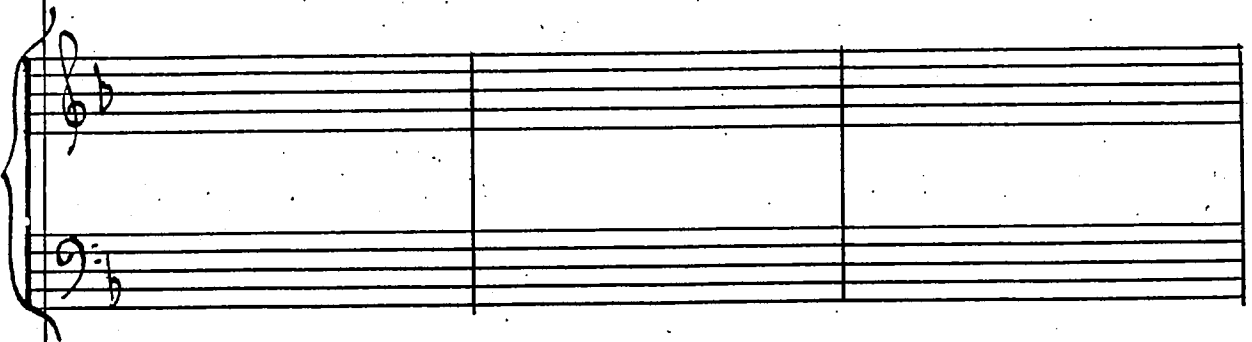
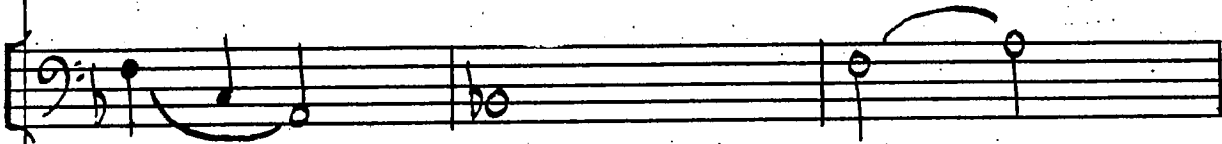
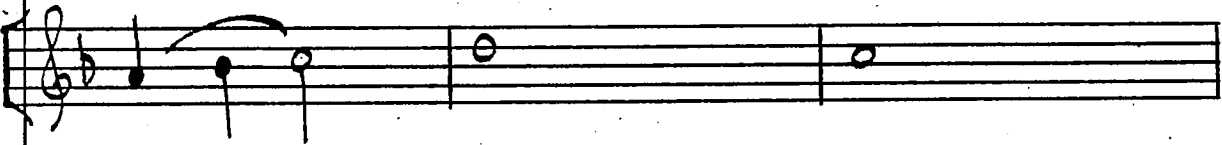
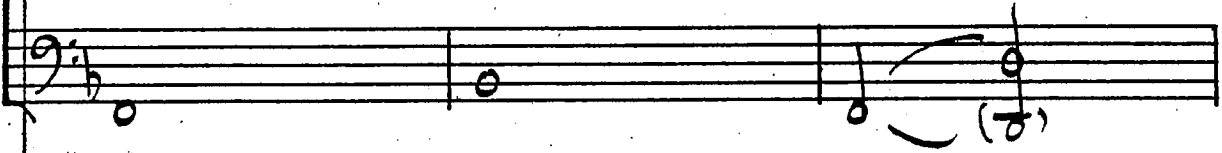
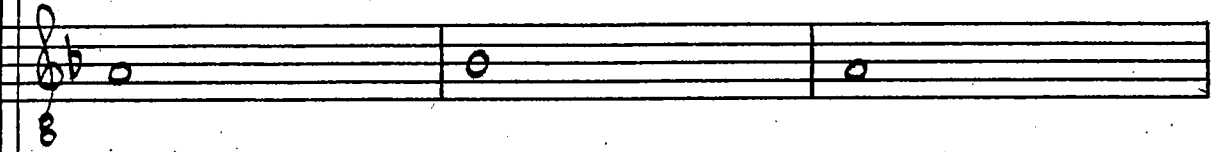
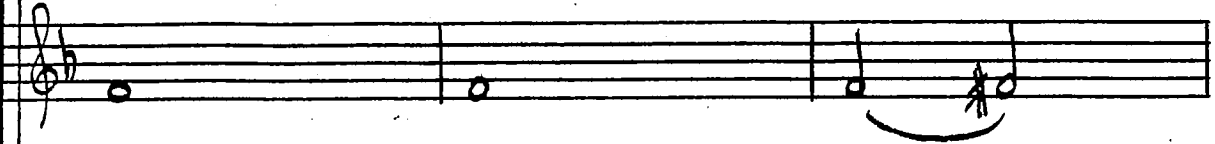

(Tympani)

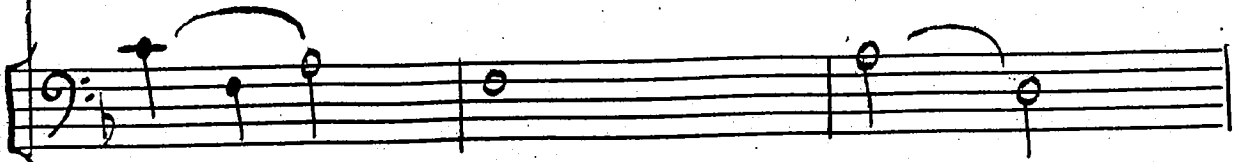
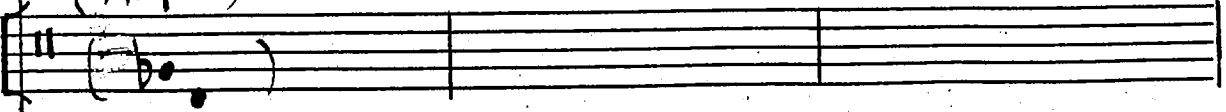

(almost in despair)

And it might help to remind us... **ff**

f Stop! Danger

f we assume no re-

f we assume no re

f we assume no re-

f we assume no re-

f **tr**

f

f

f

f

f

f

This nuclear weapon is hot! Adults children plants animals

spon-si-bi-li-ty we as-sume no re-

spon-si-bi-li-ty we as-sume no re-

B spon-si-bi-li-ty we as-sume no re-

spon-si-bi-li-ty we as-sume no re-

burn or melt do not put these articles near this
 spon-si-bi-li-ty you pay us your mo-ney and you

spon-si-bi-li-ty you pay us your mo-ney and you

spon-si-bi-li-ty you pay us your mo-ney and you

Thing when it goes off And We as some no re-

take your chances And We as-some no re-

take your chances and We as-some no re-

take your chances and We as-some no re-

take your chances and We as-some no re-

Continued →

spon-si-bi-li-ty we as-sume no re-

spon-si-bi-li-ty we as-sume no re

B spon-si-bi-li-ty we as-sume no re-

spon-si-bi-li-ty we as-sume no re-

trumpet trumpet

continue →

Spon-si-bi-li-ty you pay us your mo-ney and you

Spon-si-bi-li-ty you pay us your mo-ney and you

Spon-si-bi-li-ty you pay us your mo-ney and you

Spon-si-bi-li-ty you pay us your mo-ney and you

trumpet

continue →

take your chances for we assume no re-

Bass drum *tr*

(And here you can join in the singing)

coda

(about)

No!

No!

No!

(about)

No!