

3 Rhapsodies for Alto Sax  
& Percussion Quartet

5/8 11/8 6/8

E♭ Alto Sax

Percussion I

Percussion II

Percussion III

Percussion IV

6/8 13/8 7/8

I

II

III

IV

Ⓐ \* Sax Tacit till cued by Percussion I enter on any beat after cue

perc: dynamics signalled by conductor after 1st time

\* Cue Sax after playing 1st time.

\* continue repeat until sax finishes solo. On signal, play one more measure, ending on ringing instrument. let sound die away to nothing.

E♭ Alto Sax Solo

5/8 gently 9/8 Repeat several times

Very loud to end *fp* *fp* *fp* drums cresc. 10/8

11/16 2 3 4 5 6 7 8 9

tam

1 2 3 4 5 6 7 8 9 10 11

Signal percussion after 10-15 seconds

Long

Comfortably **II** 6.

3/1 Eb Nto Sax

3/1 Perc. I

3/1 Perc. II

3/1 Perc. III

3/1 Perc. IV

mf Snares off

Repeat 4 X-

17  
3  
NYC

VERY FAST

14.

$\text{♩} = 150$

\* "conversationally"

† perc. All notes marked ">" are *fff*; all others *mp*.

\*  $\rightarrow$  = bend tone quickly up in pitch immediately after attack. about 1/4 tone

$\curvearrowright$  = down in same way (if note is sustained - hold the altered pitch).

(A)

16.

17,

NO. M-1 12 STAVE  
1908 B'WAY, N. Y.

MADE IN U. S. A.

18.

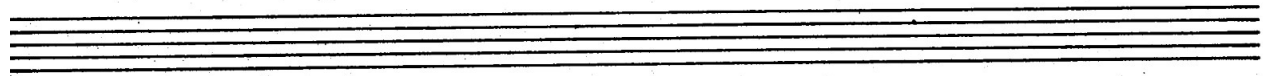

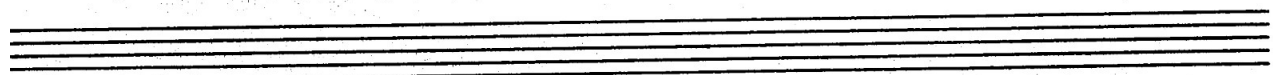

①  $f > m p < f$

26.

3/d Same tempo  
Powerfully

(H)  
0=0.

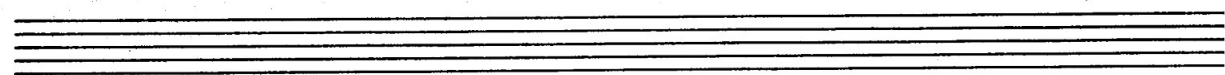

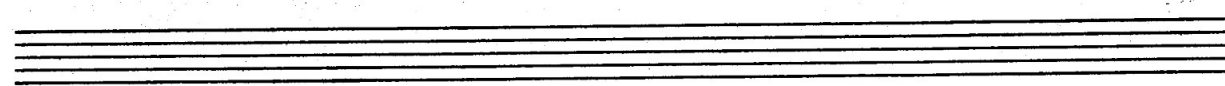

# Percussion

## Symbols for mallets

○ = soft yarn mallet

● = hard rubber "

∕ = wooden snare sticks

■ = hard tympani mallet

○ = medium hard yarn mallet

○ = Large medium gong mallet  
hard

## Instrumentation

I snare ● small tom-tom ● small gong x Medium Crash Cym. x

II 3 woodblocks ■ ■ ■ Tuned bongos ● ● Large triangle ▲ Medium Crash Cym. x  
low med High

III Small Bass Drum ● Large tom-tom ● Small chime tube or Bell ● Large Cymbal x

IV Conga ● mounted tambourine ● Large chime tube or Low bell ● Tam-tam x