

(other force) Improviser(s)

J. Nordahl 1985

Two forces, Two Times

Comfortably

You may play something like below, or something else; repeats ad lib.

The piece is 241 measures

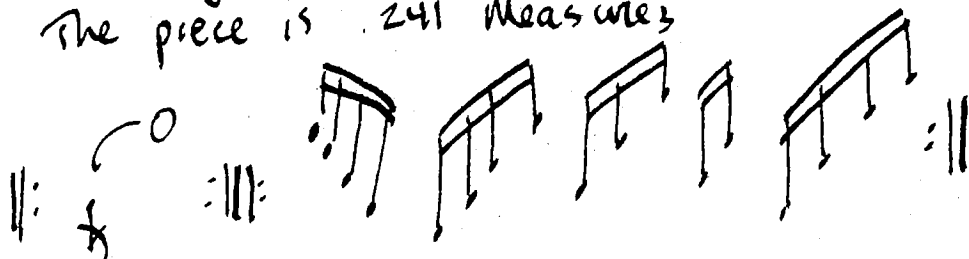

(presto)

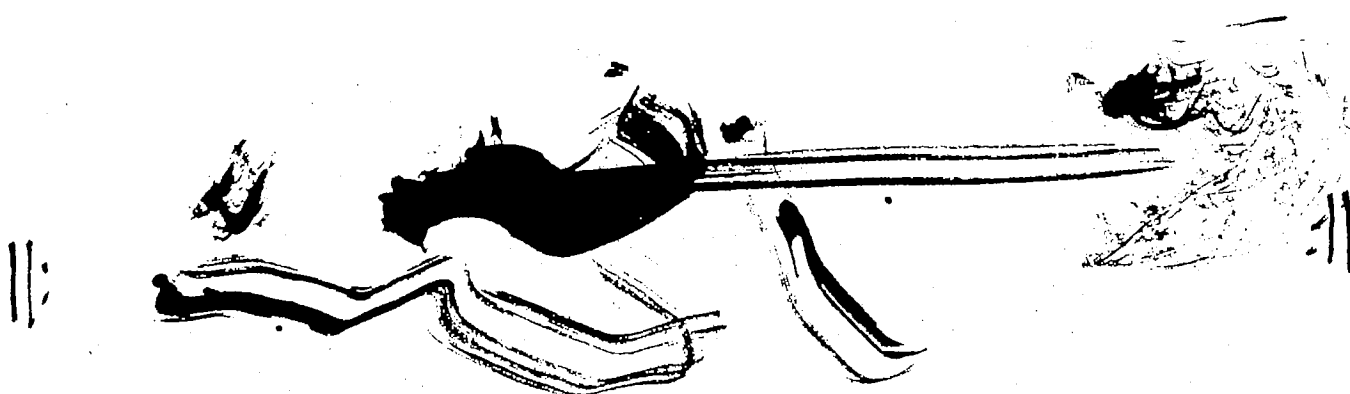
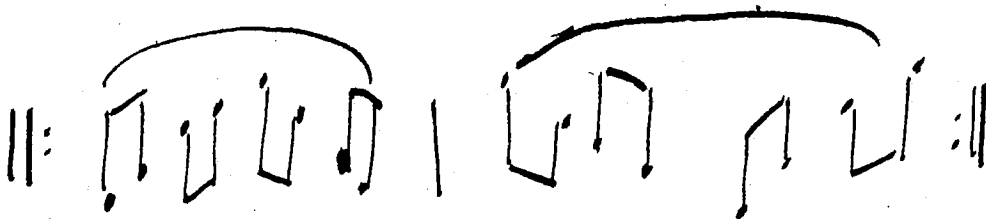
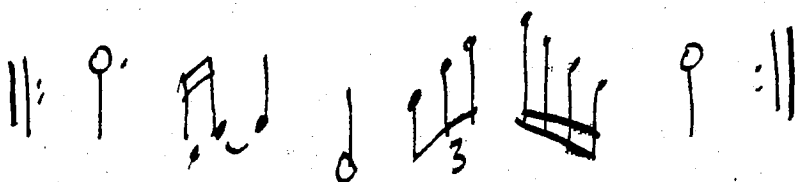
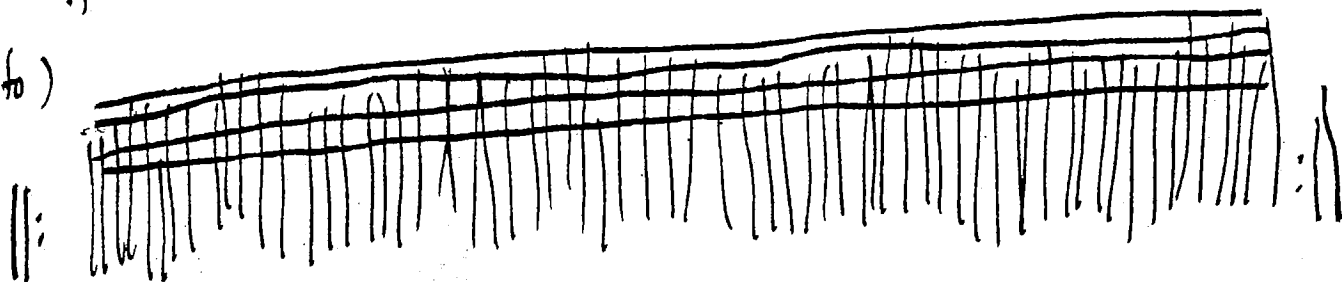

ostinato group

comfortably (if possible)

one force

Two Forces
Two Times

Jim Theobald
1985

F & \downarrow virtually the same length

Flute

Trombone

Piano

Copyright © 1985 Jim Theobald

2.

20

5.

12.

70

70

70

This is a handwritten musical score for piano, consisting of seven systems of staves. The notation includes treble and bass clefs, various note values, rests, and dynamic markings. The score is divided into measures by vertical bar lines. Performance markings include arrows pointing to specific notes, a double-headed arrow with 'f' (forte), and a double-headed arrow with 'p' (piano). The circled number '70' appears at the beginning of the second, third, and fourth systems. The piece concludes with a double bar line and repeat dots at the end of the seventh system.

15.

16.

17.

20.

Unison rhythm

* mostly piano with random fortes to 180

31.

(210)

(210)

(210)

All for alt for

32.

There are also some handwritten annotations like "(gr) ---" at the beginning of the sixth system.

35.

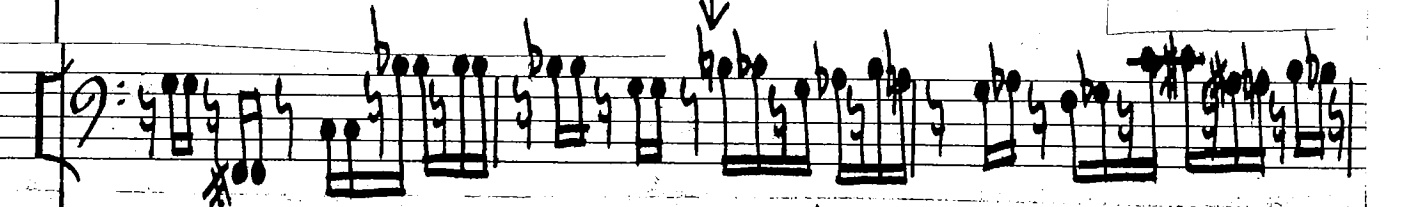
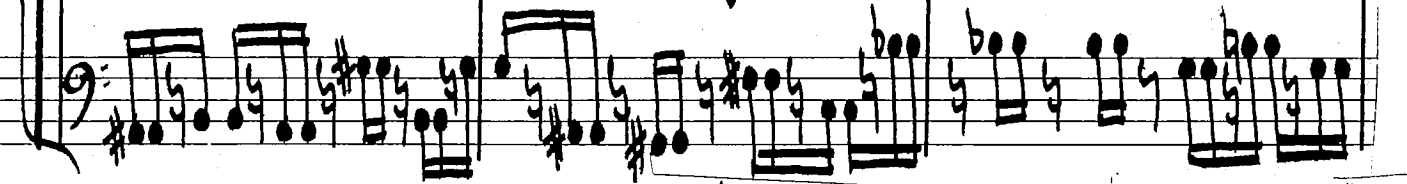

May 3 1985
NYC

36.